

TYPICAL FLOOR PLAN (FIRST SECOND & THIRD)

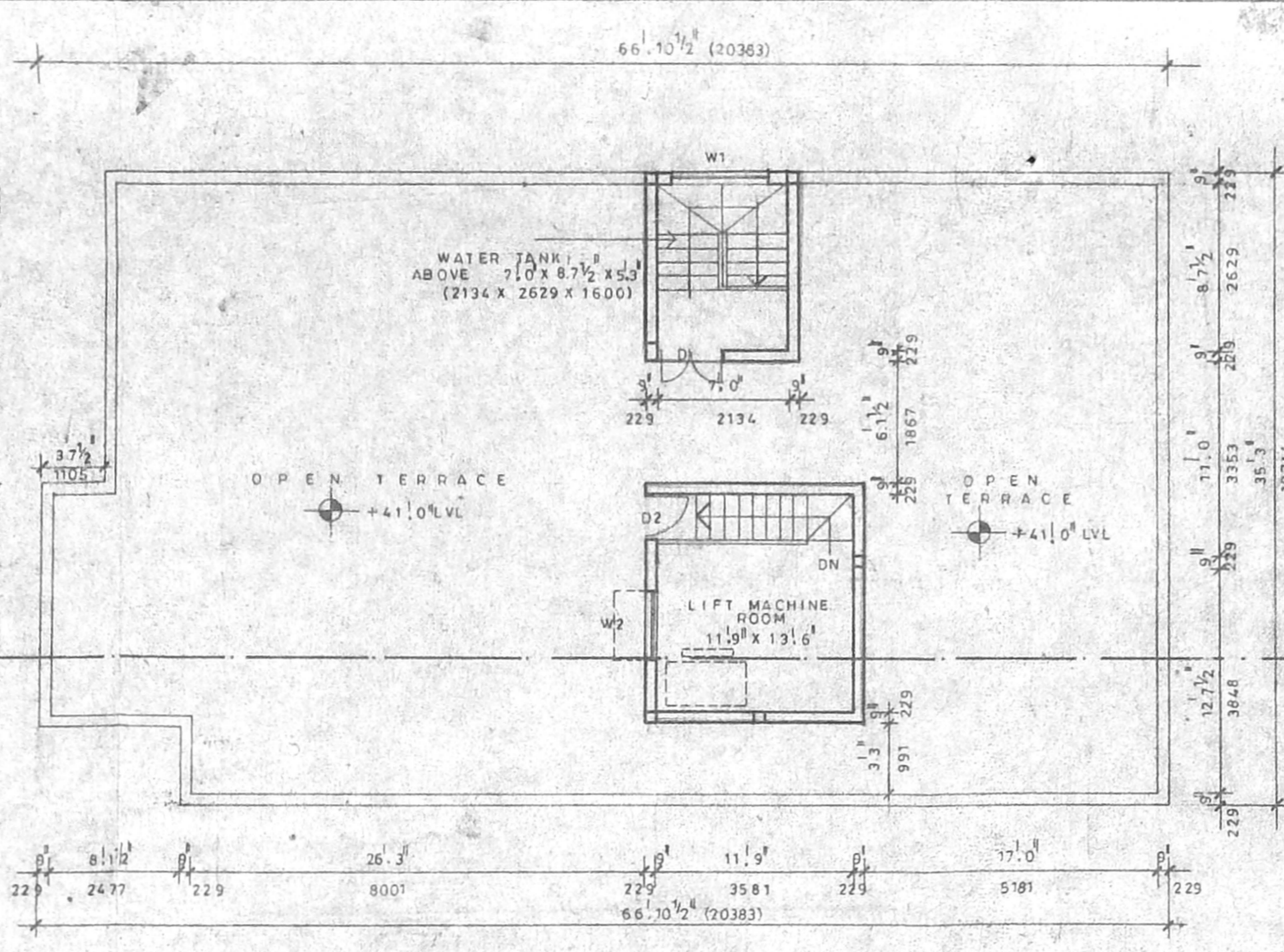

TERRACE PLAN

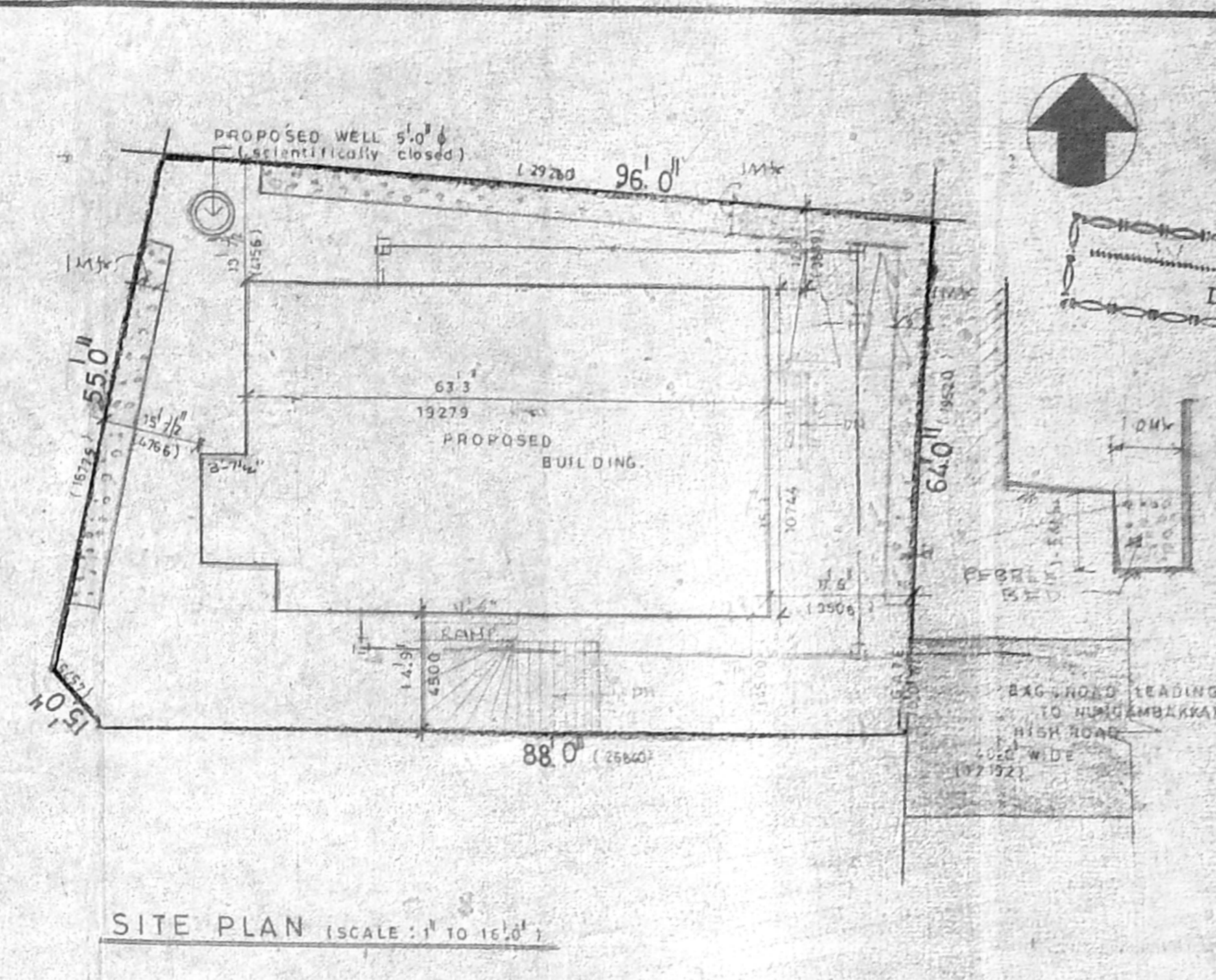

SITE PLAN (SCALE: 1" TO 16' 0")

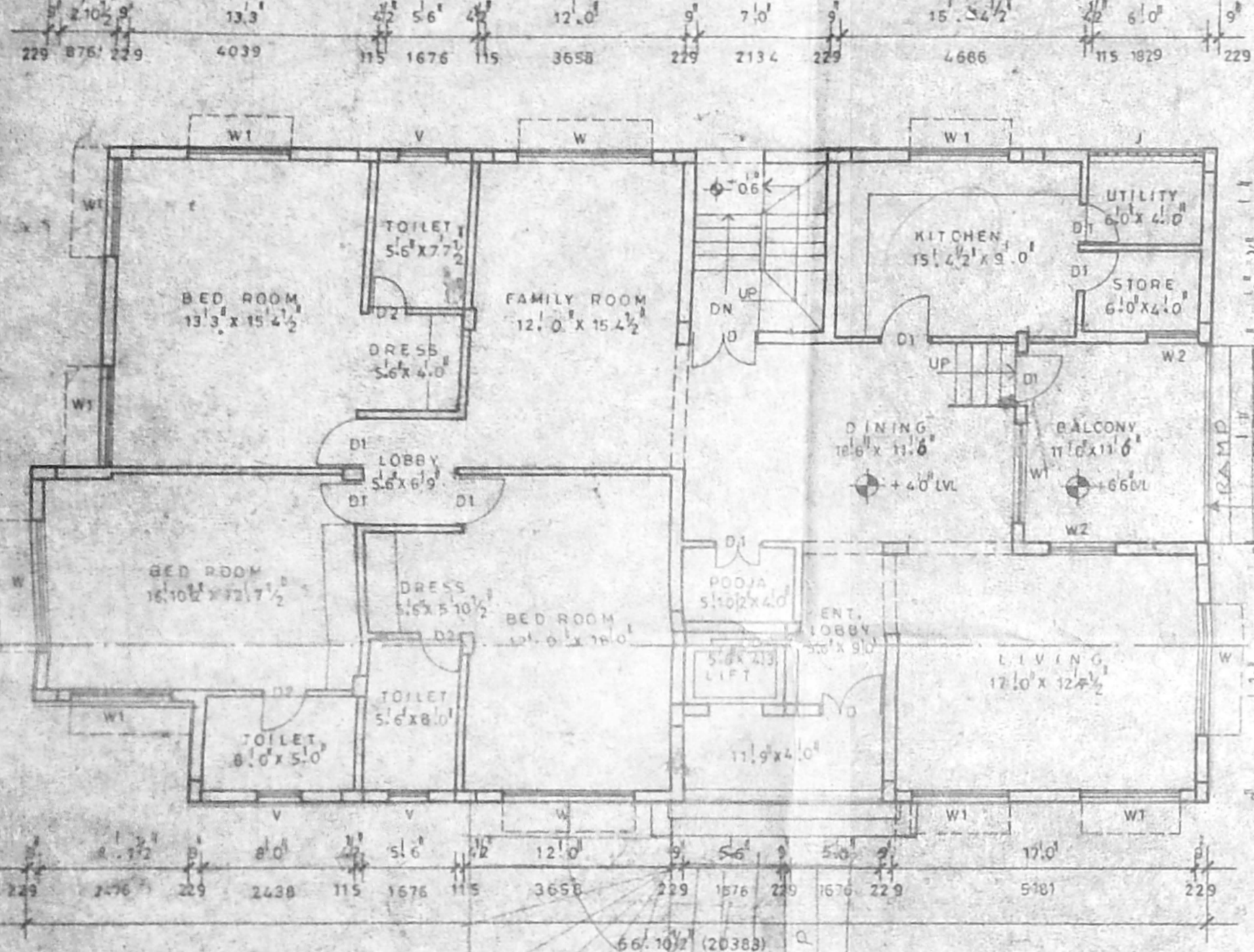

GROUND FLOOR PLAN

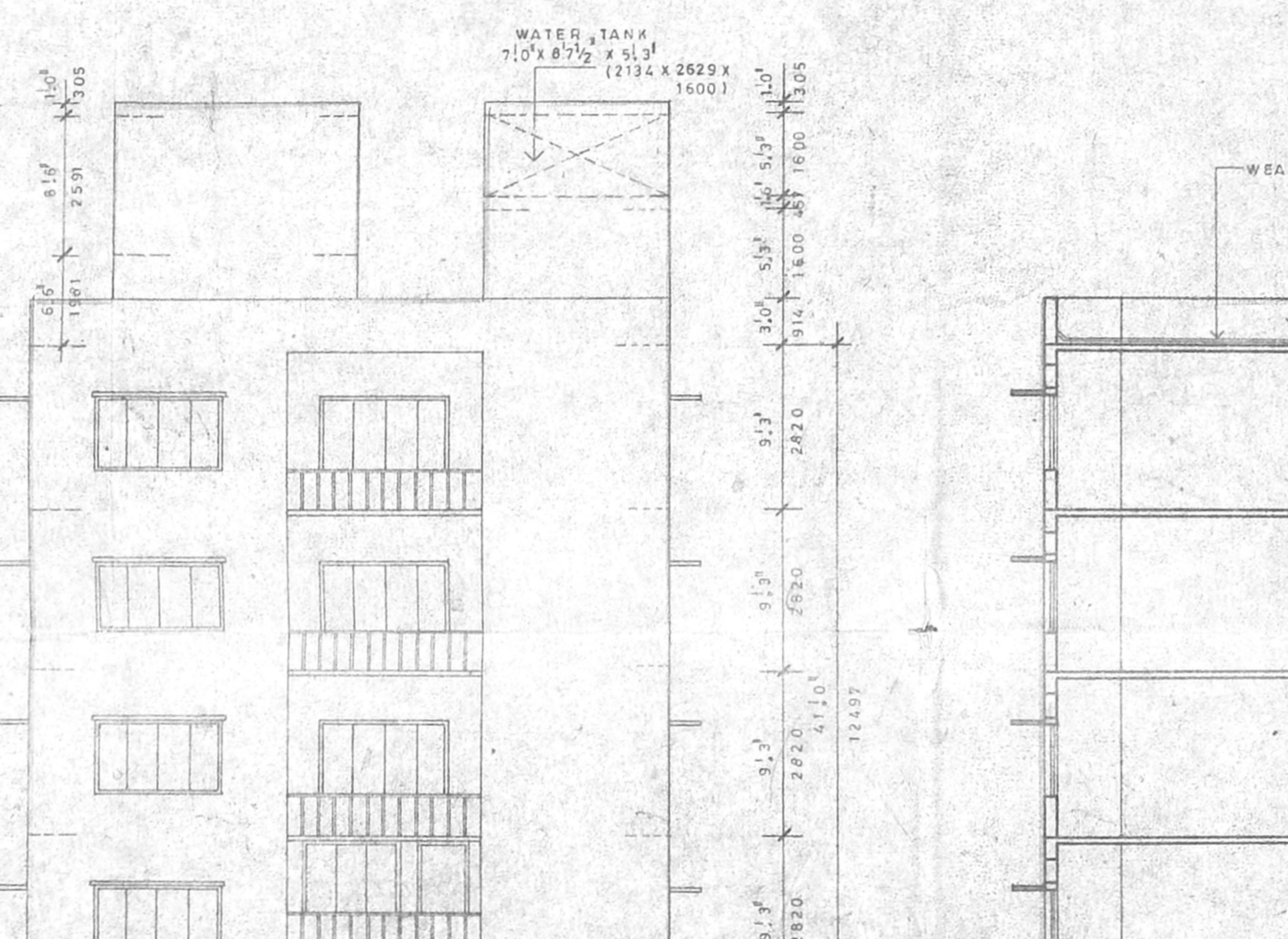

ELEVATION

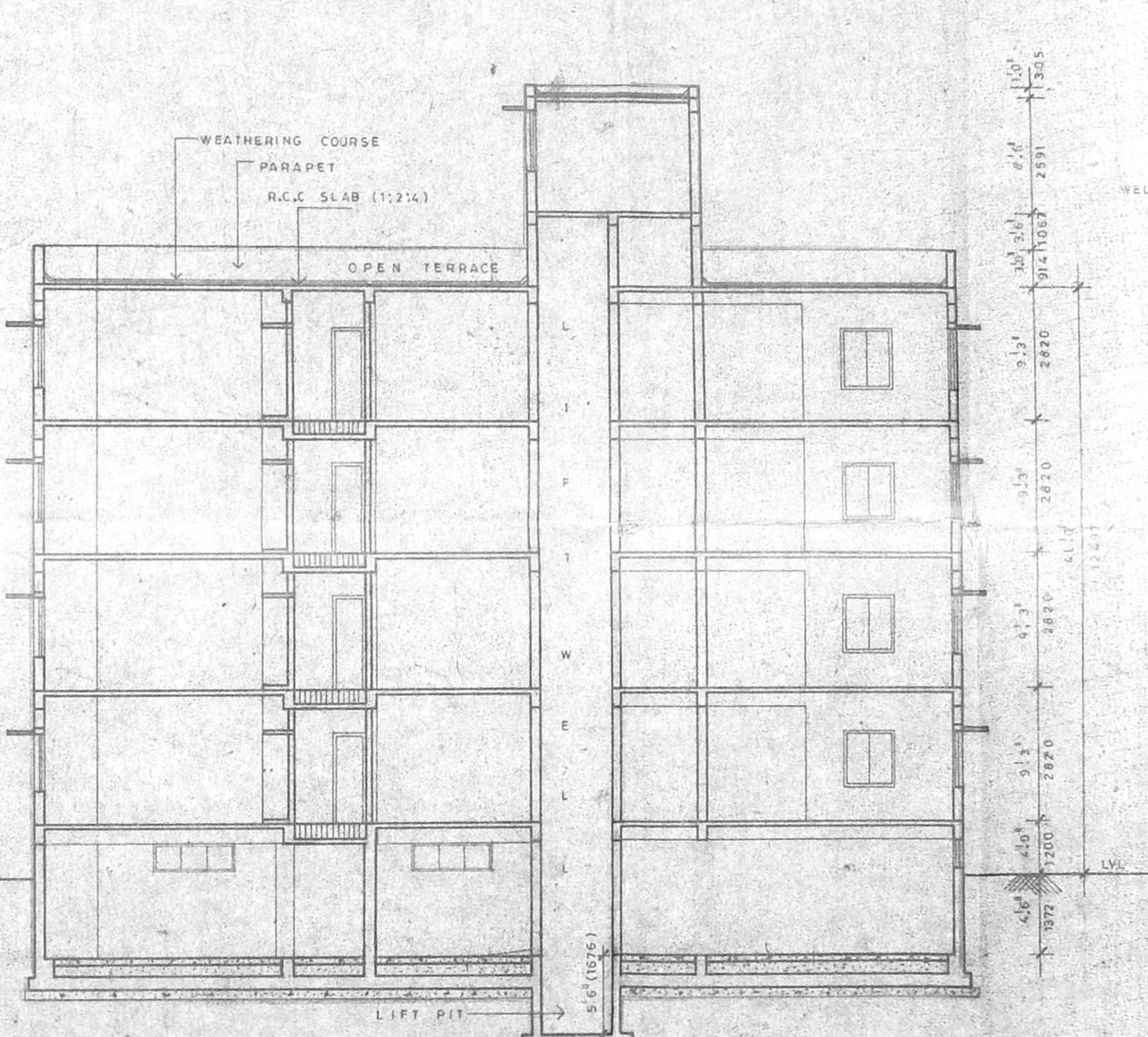

SECTION X-X

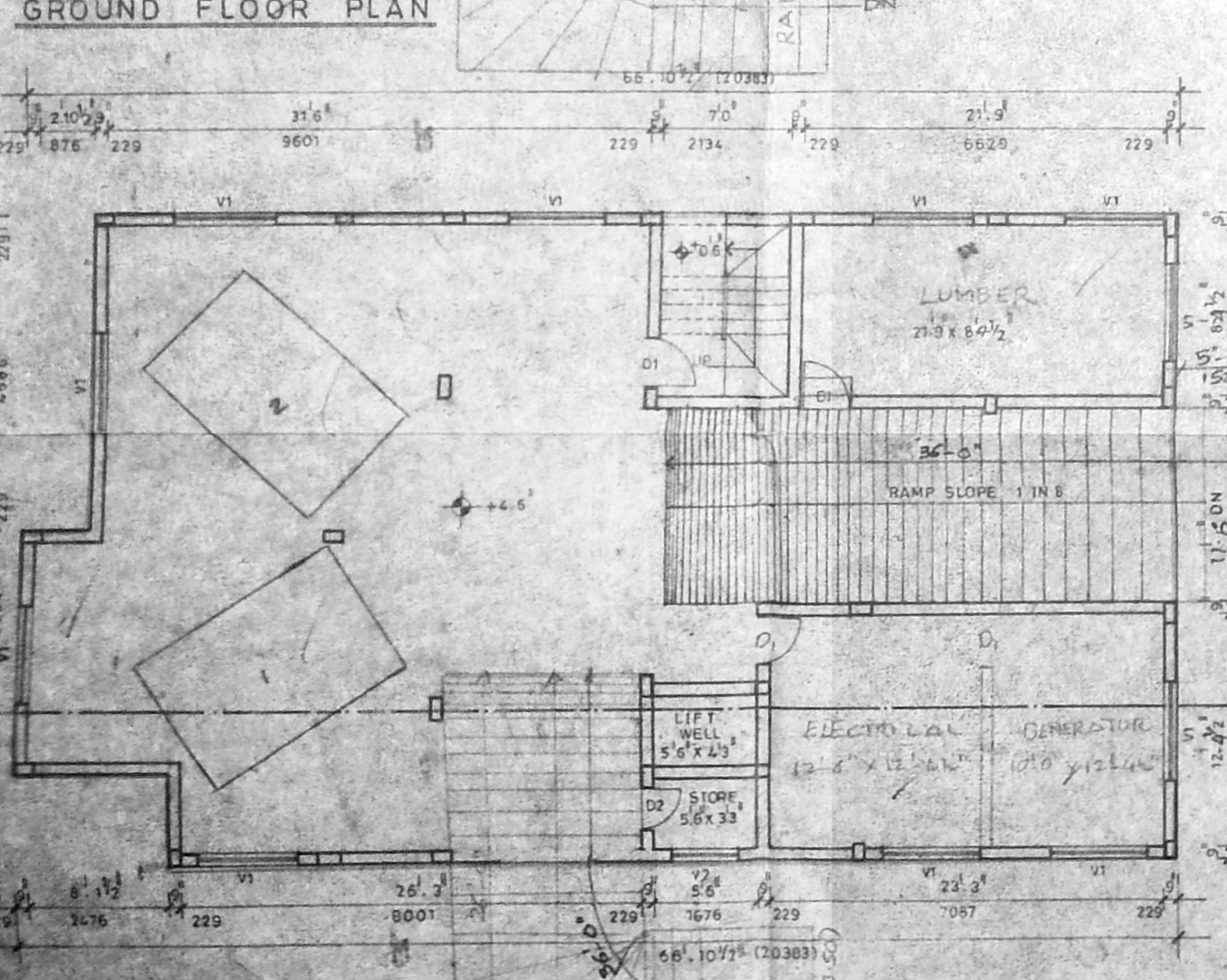

BASEMENT FLOOR PLAN

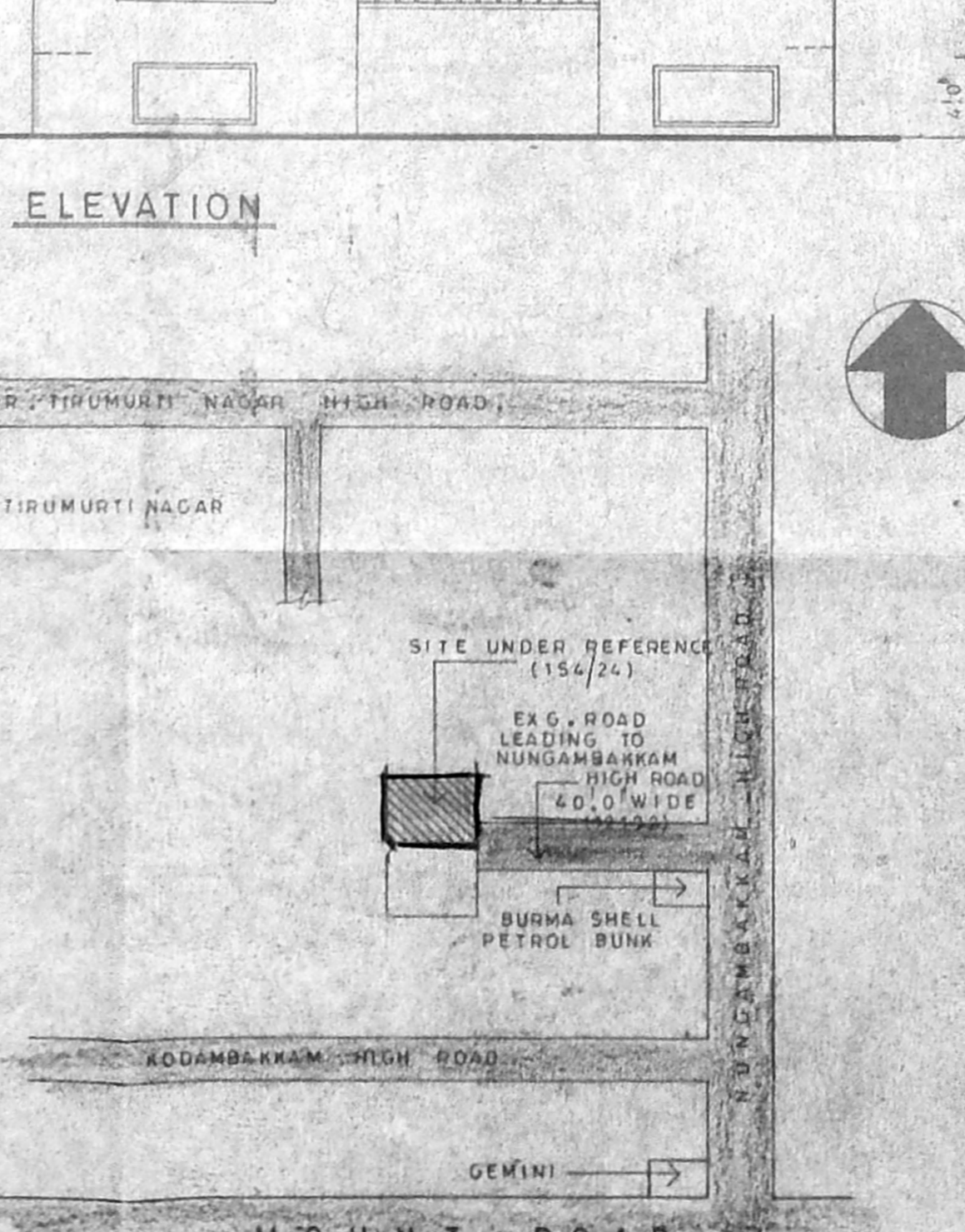

KEY PLAN (N.T.S)

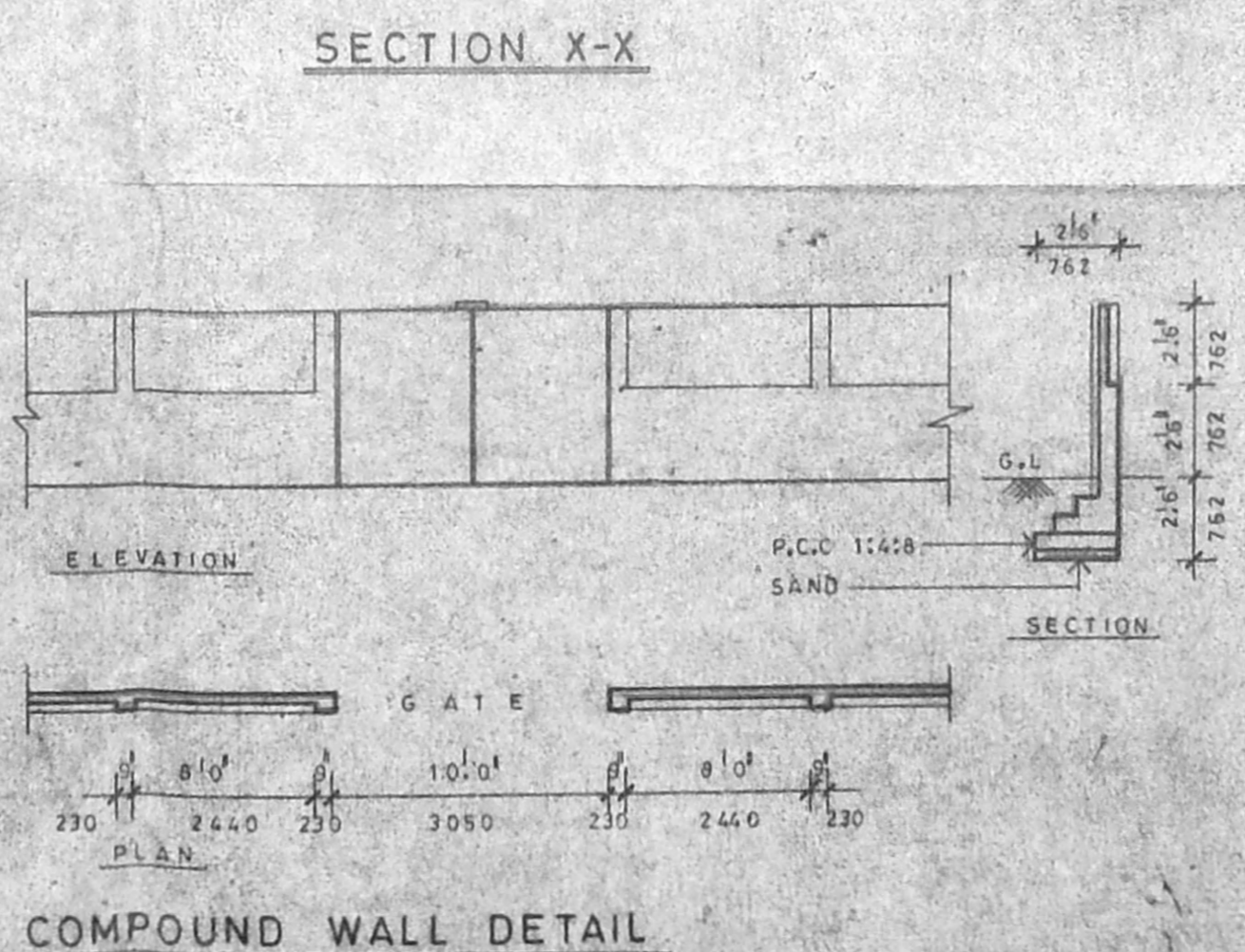

COMPOUND WALL DETAIL

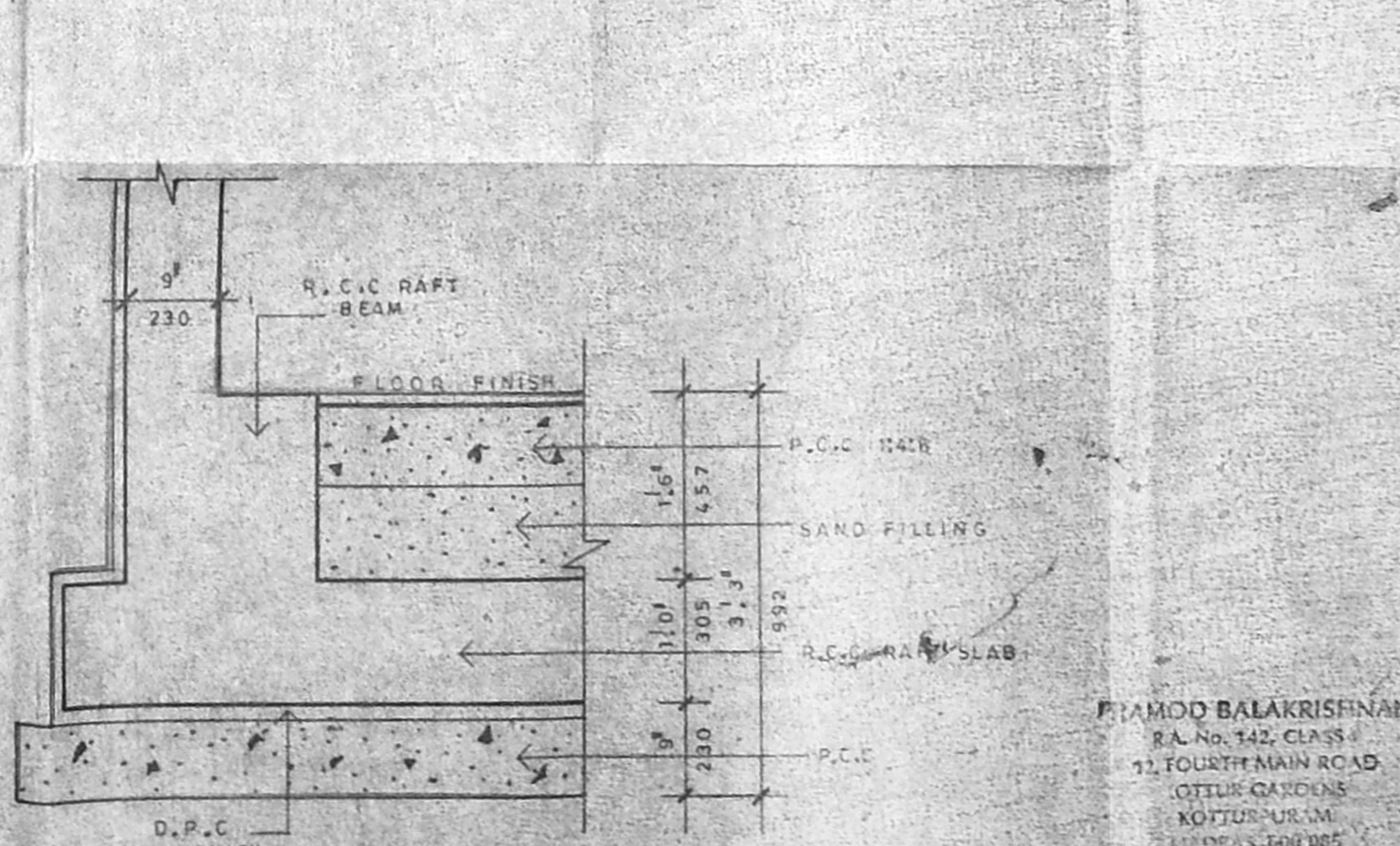

FOUNDATION DETAIL

**SCHEDULE OF JOINERY:**

TYPE	DESCRIPTION	WIDTH	HEIGHT
D	DOOR	4'0"	7'6"
D1	DOOR	3'0"	7'6"
D2	DOOR	2'6"	7'6"
W	WINDOW	6'0"	4'6"
W1	WINDOW	6'0"	4'6"
W2	WINDOW	4'0"	6'0"
P.W	PANCH WINDOW	6'0"	3'0"
V	VENTILATOR	2'0"	3'0"
J	JOLLY	7'0"	3'0"
V1	VENTILATOR	4'0"	3'0"
V2	DOOR	4'0"	3'0"

**SPECIFICATIONS:**

FOUNDATION: MAT FOUNDATION.  
 R.C.C. RAFT SLAB TO BE LAID OVER 6" BED OF R.C.C. STAIRS BASE SLAB WITH RAFT BEAM FILLING AND R.C.C. TO BE LAID THE HEIGHT OF RAFT BEAM.  
 SUPER STRUCTURE: BRICK WORK IN CM 1:4:8. BEAMS, LINTELS, STAIRS, SLABS, SUNSHADES, ETC. IN 1:2:4 MIX WITH SUITABLE REINFORCEMENT.  
 FINISHES: MOSAIC TILE FLOORING. WALLS ARE PLASTERED WITH 1:4 MIX AND PAINTED.  
 JOINERY: BEST INDIAN TEAKWOOD AND GOOD QUALITY ALUMINIUM EXTRUSION.

**AREA STATEMENT:**

FLOOR	AREA (SFT)	AREA (SQ. M)
PLOT AREA	8560.0	777.0
BASEMENT FLOOR	225.15	20.76
GROUND FLOOR	225.15	20.76
FIRST FLOOR	1790.94	164.84
SECOND FLOOR	7790.94	717.84
THIRD FLOOR	7790.94	717.84
TOTAL	9120.00	847.84

**AREA STATEMENT:**

PLOT AREA: 8560.0 SFT - 777.0 M<sup>2</sup>  
 BASEMENT FLOOR: 225.15 SFT - 20.76 M<sup>2</sup> (NON P.S.)  
 GROUND FLOOR: 225.15 SFT - 20.76 M<sup>2</sup>  
 FIRST FLOOR: 1790.94 SFT - 164.84 M<sup>2</sup>  
 SECOND FLOOR: 7790.94 SFT - 717.84 M<sup>2</sup>  
 THIRD FLOOR: 7790.94 SFT - 717.84 M<sup>2</sup>  
 TOTAL: 9120.00 SFT - 847.84 M<sup>2</sup>

**SIGNATURE OF OWNER:**  
 [Signature]

**SIGNATURE OF LICENCED SURVEYOR:**  
 [Signature]

PRAMOD BALAKRISHNAN, R.S. NO. 142

**TITLE:**  
 CORPORATION DRAWING

**PROJECT:**  
 PROPOSED APARTMENT BUILDING NO. 6  
 M.R. ROAD FIRST LANE (R.S. NO. 154-24)  
 AT TIRUMURTI NAGAR, NUNGAMBAKKAM,  
 DIVISION NO. 55(OLD) MADRAS L.A. NO. 110/87

**ARCHITECTURE & INTERIORS:**  
 KOTUR GARDENS,  
 KOTURPURAM, MADRAS-85.

PRAMOD BALAKRISHNAN  
 R.A. NO. 542 CLASS  
 11, FOURTH MAIN ROAD  
 KOTTURPURAM  
 MADRAS-85

JOB NO. 242      DWG NO. 001  
 SCALE: 1" TO 16' 0"      REVISIONS  
 DATE: M.R. 93